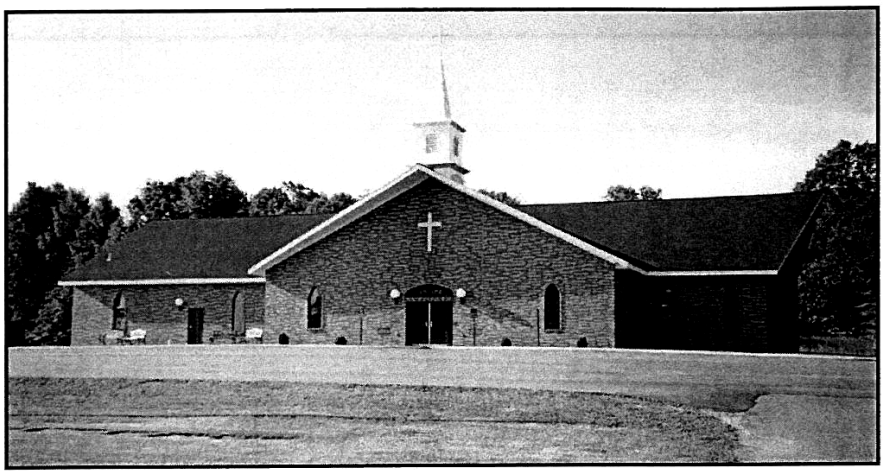

Holy Cross Church of Butler

57189 Co. Hwy. 62 • New York Mills, MN 56567
Fr. Matthew Kuhn 218-346-4240 or 218-298-2030 Phone 218-385-2201 or 218-385-3850

Feb 1	8:00 PM	+Joseph Minten by Minten Family
Feb 5	5:15 PM	Living & Deceased members of CUF
Feb 8	8:00 PM	Larry & Char Bucholz 40th Wedding Ann.

USHERS FOR FEBRUARY: JOHN & MARY PEETERS FAM.

CLEANERS FOR FEBRUARY: JANICE HUWE, CYNDI PETTOW, ROBYN PETTOW, JAN NEBOSIS

PRAYER CORNER
Myron Pauna
Cindy Becker
Dick Dykhoff
Jeannie Guck
Wade Salo
Natalie Kern

GIFTS: Mark Hendrickx Family

ROSARY LEADER: Volunteer

LECTOR: Frank Peeters

MASS SERVERS: Abe Carlson & Jack Peeters

EUCHARISTIC MINISTERS: Myron & Jill Carlson

COLLECTION: Adults - $677.00 Children-$3.00 Plate-$26.00 Prayer Path-$280.00

Average weekly amount needed to meet operation of Holy Cross for fiscal year is $1277.96

Contribution statements are in the mailboxes; any questions talk to Faye or Randy.

Vocations Mass Thursday, February 6th at Our Lady of the Lake in Battle Lake, Adoration at 6:00 Mass at 7:00 pm refreshments to follow.

FISH FRY DATES for Holy Cross are March 6 and March 13.

Websites for Daily readings, Saints of the day and quotes: Catholicwisdom.org, MorningOffering.com, www.usccb.org, My Catholic Life, Spiritualdirection.com.

Knights of Columbus pancake Breakfast; Sunday Feb. 9th serving 8:30 am to noon at St. Henry's Church basement.

ANNUAL VALENTINES SPAGHETTI SUPPER Saturday, February 15 serving starts at 6:00 PM.